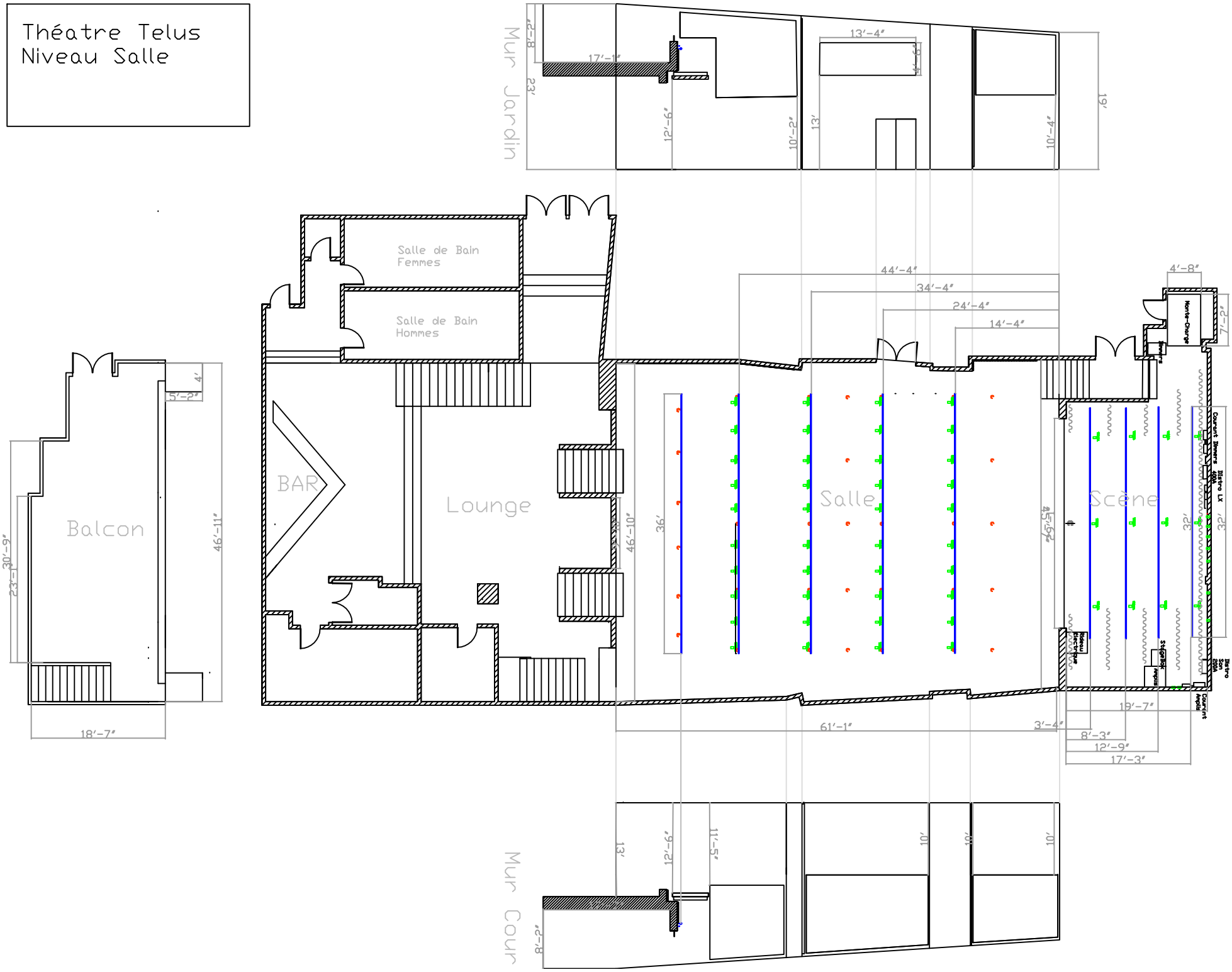Théatre Telus
Niveau Salle